



## **SNITTERFIELD VILLAGE HALL NEEDS YOUR HELP**

As you are probably aware from recent articles in the Snipe magazine and on the village website, Snitterfield Village Hall Management Committee (SVHMC) has been working on plans to improve the hall and provide facilities for disabled users. These plans also include refurbishing the toilets, storage areas and building a replacement meeting room to the rear of the hall.

Plans were drawn up and approved in the autumn of 2015 and public consultation was sought at this point. There was overwhelming support for the plans but since then we have needed to make changes to help reduce the costs which are currently estimated to be in the region of £200,000.

The new plans will still provide the elements as previously proposed and the work will be undertaken in phases:

### **Phase 1:**

Refurbish the existing toilets and build a new easy-access toilet. The new toilet will be located between the kitchen and rear meeting room with access from both rooms.

Refurbish the store rooms

Raise the carpark level to give direct access into the main hall for wheelchairs and pushchairs through the front door.

Redecorate the main hall.

### **Phase 2:**

Build a larger meeting room at the rear of the hall with direct access from the side of the building.

This will include a servery area and access to the new toilet.

Install a glass porch within the main hall.

The new plans are shown overleaf.

SVHMC is in the process of applying for funds from various charitable organisations such as the National Lottery but we need to demonstrate in our applications that the village community supports our new plans and has the opportunity to become involved with the project.

Please could you help us with this project by completing the attached questionnaire on behalf of yourself and your family as we need to demonstrate as much support as possible.

Please return the completed form by April 28th when each name will be entered into a draw for a £25 cash prize.

We would welcome any support that you may be able to help us with, both financially and professionally. SVHMC would also welcome new members to join the committee & help keep our much loved village hall as the heart of our community.

Thank you for your support.

Tony Moon

Chairman

Snitterfield Village Hall Management Committee

Existing Ground Floor Plan

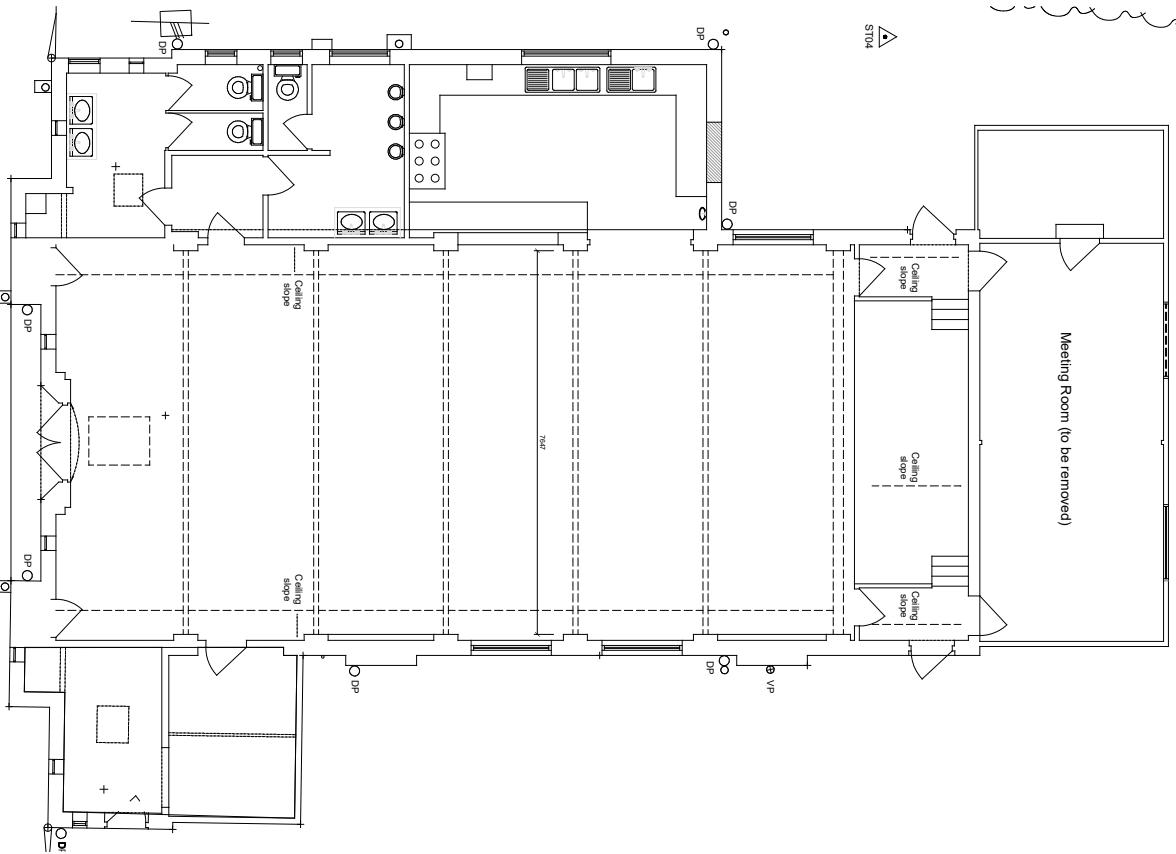

Proposed Ground Floor Plan

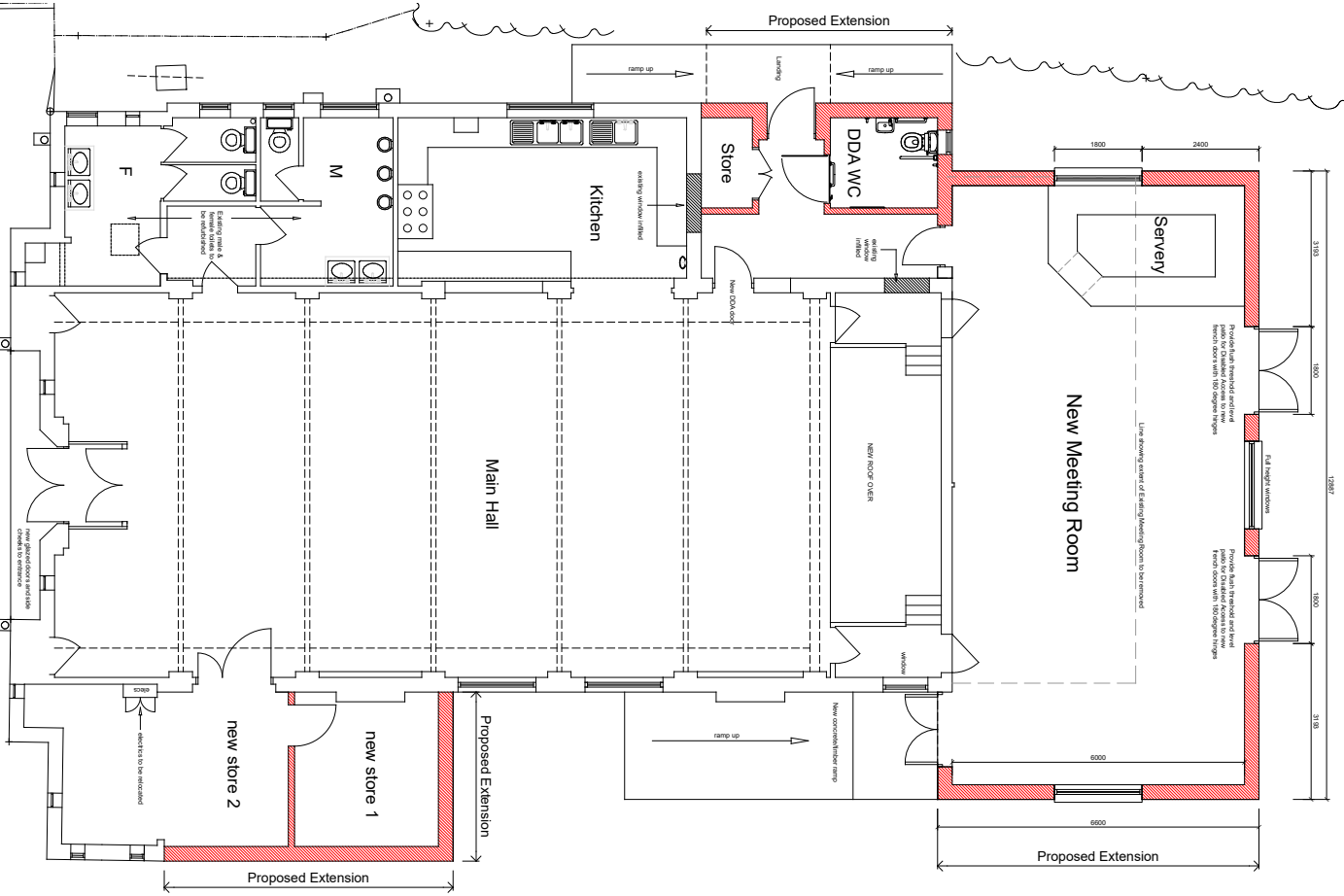

NO.	DATE	DESCRIPTION

**BROWN MATTHEWS**  
 ARCHITECTS  
 11, RIVER STREET, WARWICK, CV37 0JH  
 TEL: 01927 543434  
 FAX: 01927 543435  
 EMAIL: info@brownmatthews.co.uk

Scale: 1:50 @A1  
 Date: February 2018  
 Drawing number: 1719/04  
 Revision: -

Warwickshire  
 Smitterfield  
 Beasley Road  
 Smitterfield Village Hall



**SNITTERFIELD VILLAGE HALL - QUESTIONNAIRE MARCH 2018**

Do you support the revised plans to refurbish the Village Hall? Yes/No

Are there any aspects we have not taken into consideration? Please comment in the box below.

Do you use the village hall regularly? Yes/No

If not, what activities would you and your family like to participate in at your village hall?

Please comment

Would you like to help with fundraising for the project? Yes/No

Would you like to be involved with this project in any other way? Yes/No

If so, how could you help? Do you have any special skills to offer?

Please comment

Would you like to pledge a donation towards the project? Yes/No

If so, please contact us at the address below.

Your name and other names included in this reply: .....

.....

Address: .....

Tel No: ..... Mobile .....

Email: .....

Please add any comments or queries overleaf and deliver your completed questionnaire to either the village shop, the pub or to Tony Moon, SVHMC, Bramble Cottage, Bearley Road, Snitterfield. CV37 0JH, (next door to the village hall) by 28th April. Place the questionnaire in a sealed envelope if you prefer your answers to be confidential.

Alternatively, please email or text your replies to Tony Moon at:

[a.g.moon@btinternet.com](mailto:a.g.moon@btinternet.com).

07808054409

Thank you for your help.  
Snitterfield Village Hall Management Committee